

Last Month
-3.54%

 YTD
32.47%

 1 Yr
27.74%

 Since Inception
121.45%
INVESTMENT STRATEGY

NOVA is a fully automated and self organizing predictive system which represents a paradigm shift in automated trading.

No conventional technologies, algorithms, indicators or strategies are employed. Key to the success of NOVA is the proprietary market metric system which has proven accurate in predicting market swing points using innovative mathematical concepts.

Various financial instruments are analyzed with NOVA and profitable trading strategies are identified and understood via proprietary algorithms.

Resultant strategies undergo comprehensive analysis after the application of various business rules to control risk.

GENERAL INFORMATION

| | |
|--------------------|-----------------------|
| Minimum Investment | 2,500 EUR |
| AUM | - |
| Company | Sheer Markets |
| Phone | +357 2586 1400 |
| E-mail | john@sheermarkets.com |
| Website | www.sheermarkets.com |

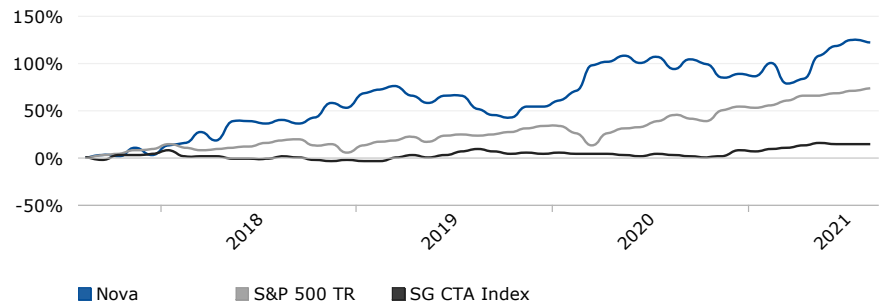
CUMULATIVE MONTHLY RETURNS

| | 3M | YTD | 1 Yr | 3 Yrs | Total Return Cumulative |
|--------------|--------|--------|--------|--------|-------------------------|
| Nova | 13.34% | 32.47% | 27.74% | 81.51% | 121.45% |
| S&P 500 TR | 7.75% | 19.92% | 28.25% | 55.22% | 73.69% |
| SG CTA Index | -0.85% | 6.64% | 11.40% | 13.38% | 14.10% |

RETURN STATISTICS

| | |
|-------------------------|---------|
| Last Month | -3.54% |
| Year To Date | 32.47% |
| 3 Month ROR | 13.34% |
| 12 Months ROR | 27.74% |
| 36 Month ROR | 81.51% |
| Total Return Cumulative | 121.45% |
| Total Return Annualized | 30.36% |
| Winning Months (%) | 60.42% |
| Average Winning Month | 9.02% |

RISK STATISTICS

| | |
|----------------------------|---------|
| Sharpe Ratio | 0.87 |
| Sortino Ratio | 1.23 |
| Max Drawdown | -33.40% |
| Correlation vs S&P 500 | -0.16 |
| Standard Deviation Monthly | 10.07% |
| Downside Deviation | 5.71% |
| Beta | -0.35 |
| VaR Historical | -14.63 |
| Average Losing Month | -7.37% |

MONTHLY PERFORMANCE

| | Jan | Feb | Mar | Apr | May | Jun | Jul | Aug | Sep | Oct | Nov | Dec | Year |
|------|-------|-------|--------|--------|-------|-------|-------|--------|-------|-------|--------|-------|-------|
| 2021 | -2.59 | 13.69 | -21.51 | 4.92 | 24.62 | 10.20 | 6.68 | -3.54 | | | | | 32.47 |
| 2020 | 6.70 | 10.04 | 27.28 | 3.61 | 5.91 | -7.57 | 7.14 | -13.05 | 9.92 | -4.62 | -14.66 | 4.63 | 35.33 |
| 2019 | 14.96 | 4.36 | 2.95 | -10.20 | -7.14 | 7.80 | -0.04 | -14.63 | -6.08 | -3.11 | 11.57 | 0.37 | 0.81 |
| 2018 | 11.11 | 2.11 | 11.73 | -8.97 | 20.33 | 0.25 | -3.15 | 4.43 | -4.05 | 5.79 | 15.95 | -4.79 | 50.74 |
| 2017 | | | | | | | | | 3.19 | -1.94 | 9.31 | -8.46 | 2.10 |

RETURN REPORT

| Period | Best | Worst | Average | Median | Last |
|----------|--------|--------|---------|--------|-------|
| 1 Month | 27.28 | -21.51 | 2.53 | 3.40 | -3.54 |
| 3 Months | 44.02 | -23.82 | 7.83 | 5.83 | 13.34 |
| 6 Months | 59.57 | -30.29 | 14.06 | 19.22 | 21.37 |
| 1 Year | 58.81 | -19.10 | 26.87 | 30.02 | 27.74 |
| 2 Years | 83.20 | 3.46 | 49.10 | 51.55 | 70.55 |
| 3 Years | 100.44 | 51.52 | 80.60 | 81.51 | 81.51 |
| 5 Years | - | - | - | - | - |

DISTRIBUTION OF MONTHLY RETURNS

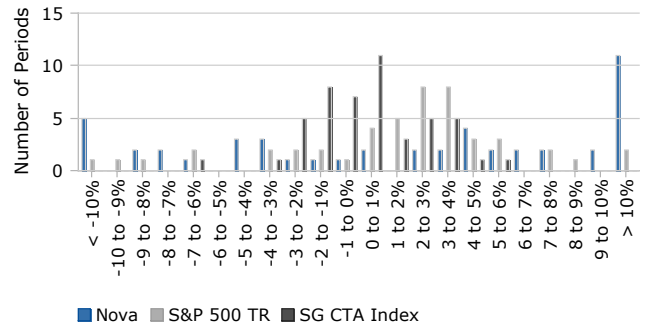

DRAWDOWN REPORT

| No. | Depth (%) | Length (Months) | Recovery (Months) | Start date | End date |
|-----|-----------|-----------------|-------------------|------------|----------|
| 1 | -33.40 | 7 | 5 | 04/2019 | 03/2020 |
| 2 | -28.62 | 10 | 2 | 06/2020 | 05/2021 |
| 3 | -8.97 | 1 | 1 | 04/2018 | 05/2018 |
| 4 | -8.46 | 1 | 1 | 12/2017 | 01/2018 |
| 5 | -4.79 | 1 | 1 | 12/2018 | 01/2019 |

DRAWDOWN

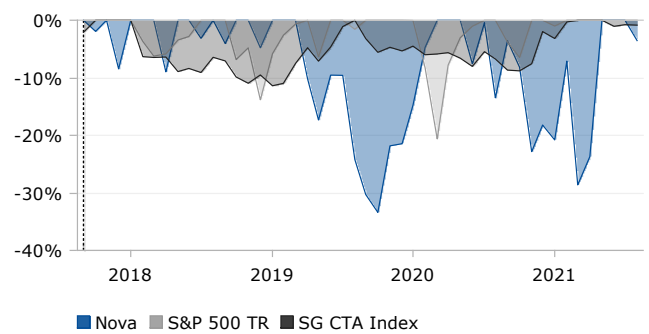

RISK/RETURN COMPARISON

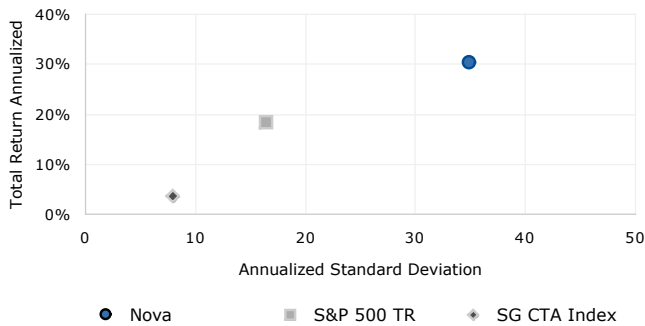

12 MONTH ROLLING ROR

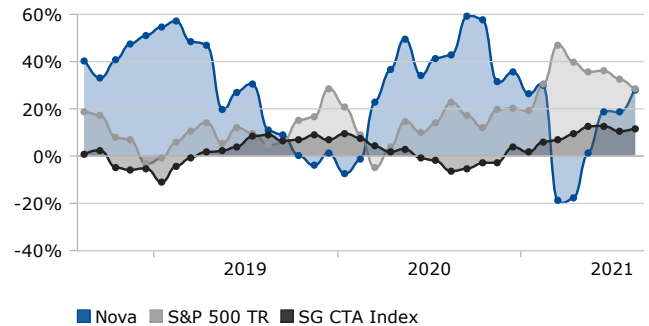

VOLATILITY (12 MONTHS ROLLING)

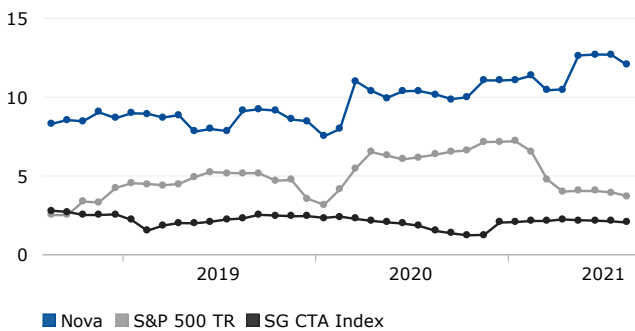

DOWN CAPTURE VS. S&P 500 TR

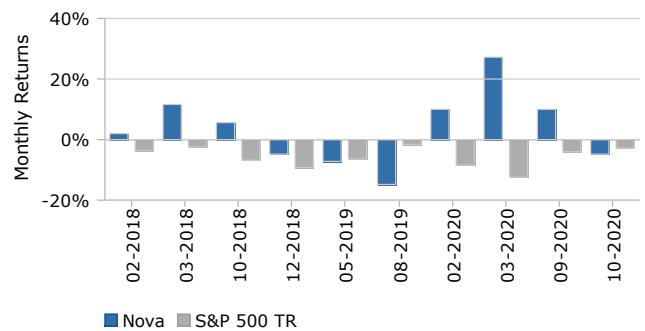

DISCLAIMER

Sheer Markets (Cyprus) Limited ("Company") is authorized and regulated by the Cyprus Securities and Exchange Commission ("CySEC") with CIF license number 395/20. This document is for information purposes only and does not constitute an offer or an invitation to subscribe to the portfolios. Although the information in this document is believed to be materially correct, no representation or warranty is given as to the accuracy of any of the information provided. Investment in the portfolios involves significant risks, and any investments should be considered only by investors who can understand, bear the risks and can afford losing their investment. Past performance is not an indication to future results. This example does not include the fees payable for the strategy (Gross of fees)